

KLÄNGE

aus der Heimath.

Oberländer

komponiert und

Seiner Hoheit dem durchlauchtigsten Herrn Herzog
MAXIMILIAN in BAIERN

in tiefster Ebsucht gewidmet
 von

JOSEF GUNG'L.

OP. 31.

	H.
Für Orchester. Stimmen	3,50
Für Infanterie-Musik. Stimmen.no.	3,—
Für eine Violine	—,80
Für zwei Violinen	1,20
Für drei Violinen, Bratsche, Violoncell und Bass	1,50
Für Pariser Besetzung (Union No. 36)	2,50
Für eine Violine und Klavier	1,50
Für zwei Violinen und Klavier	1,50
Für Flöte und Klavier	1,50
Für eine Zither (Fr. Gutmann)	1,—
Für zwei Zithern (Fr. Gutmann)	1,50
Für Klavier	1,50
Für Klavier zu vier Händen	1,50
Kleine Fantasie. Für Klavier (J. H. Doppler)	1,50
Variationen. Für Klavier (C. Hennig)	2,—

Eigentum der Verleger für alle Länder.
 Aufführungsrecht vorbehalten

ED. BOTE & G. BOCK, BERLIN.

Hofmusikalienhändler

Sr. M. des Kaisers u. Königs u. Sr. K. II. des Prinzen Albrecht v. Preußen.

Klänge aus der Heimath.

OBERLÄNDLER

VON

Joseph Gungl, Op. 31.

Fr. Gutmann.

No. 1.

Andante.

No. 2.

The bass staff for the first system, measures 1-5, showing the accompaniment part in bass clef.

The bass staff for the second system, measures 6-10, showing the accompaniment part in bass clef.

The bass staff for the third system, measures 11-15, showing the accompaniment part in bass clef.

The bass staff for the fourth system, measures 16-20, showing the accompaniment part in bass clef.

203.

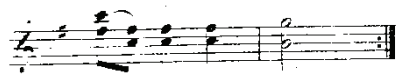

204.
